WOLF & CO

CORE RANGE

B

SQUARE ARM

The Edison

A geometric and bold piece with wide arms and a low back. Industrial and simple all at the same time. It is available with fixed or loose scatter back cushions. Fitted standard with our Advance comfort seats, Fine comfort fitted backs and T10 (50mm high) timber legs*[2].

Model features a 3.5 Seater Sofa with M10 Chrome legs. Finished with our Advanced seats and Fine comfort fitted backs.

YOU CHOOSE.

A collection of beautiful, crafted designs; our Core range has select combinations available, chosen based on what suits the models best.

FEATURING

- A solid frame made from New Zealand kiln dried and high quality engineered, sustainable timbers.
- Premium metal zig-zag springs.
- Choose from our wide range of seat and back cushion fills.
- Timber legs; available in Wenge, Natural, Rimu, Walnut, Whitewash, Greywash.
- Metal legs; available in Chrome, Matte black, Gunmetal.
- Customisation available; our range of customisation options make your piece perfect for you.

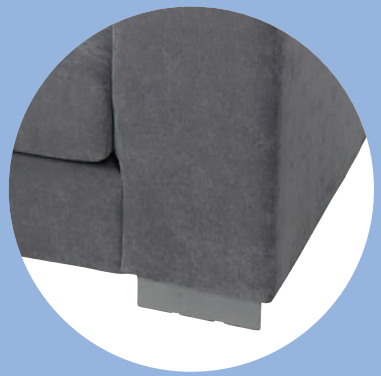

HOW IT WORKS

STEP 1

Select your configuration and size

STEP 2

Select your fabric

STEP 3

Add accessories

Arm covers
Scatters
Bolsters
Joining mechanisms
Ottomans
And many more to come

STEP 4

Customise your order

Upgrade seats and backs
Select legs and stains
Change dimensions
Choose smart features
Fabric protection
And many more

THE EDISON / DIMENSIONS

SOFAS ALL SOFA SIZES AVAILABLE WITH ONE ARM OR TWO ARMS

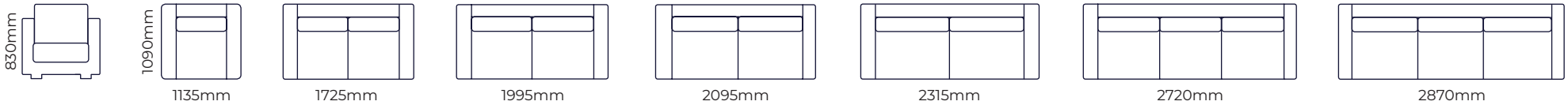

EXAMPLE SETTINGS

Square corner setting*1
2.5-seater + sq
corner + 2.5-seater

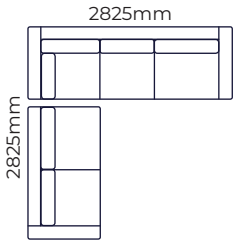

2.5-seater + chaise*3

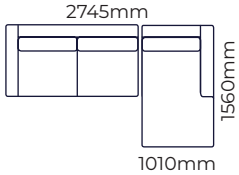

1-seater
one arm

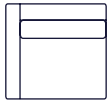

2-seater one arm

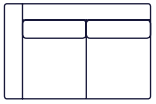

2.5-seater one arm

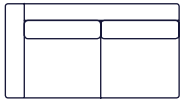

TIMBER LEG STAINS

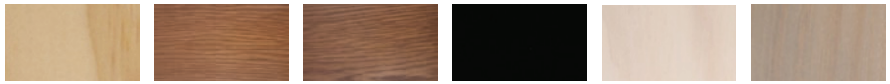

Natural | Rimu | Walnut | Wenge | Whitewash | Greywash

METAL LEG COLOUR

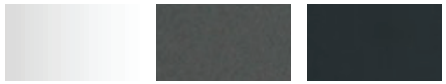

Chrome | Gunmetal | Matt black

Due to the nature of foam and fabric all furniture dimensions could be +/- 20mm.

*1. In a square corner setting the corner piece is always 'built on' to the smaller of the two sofas specified as standard, but can be purchased separate if preferred.

*2. Legs are Wenge as standard.

*3. Chaise cushion width is always made to match adjoining piece. Chaise can come with one or two arms to make a stand alone Chaise-chair piece.

WARRANTY:

Timber frame: 18-years **Back inners:** 2-years
Seat webbing: 10-years **Fabric:** Refer to supplier
Seat foam: 10-years